

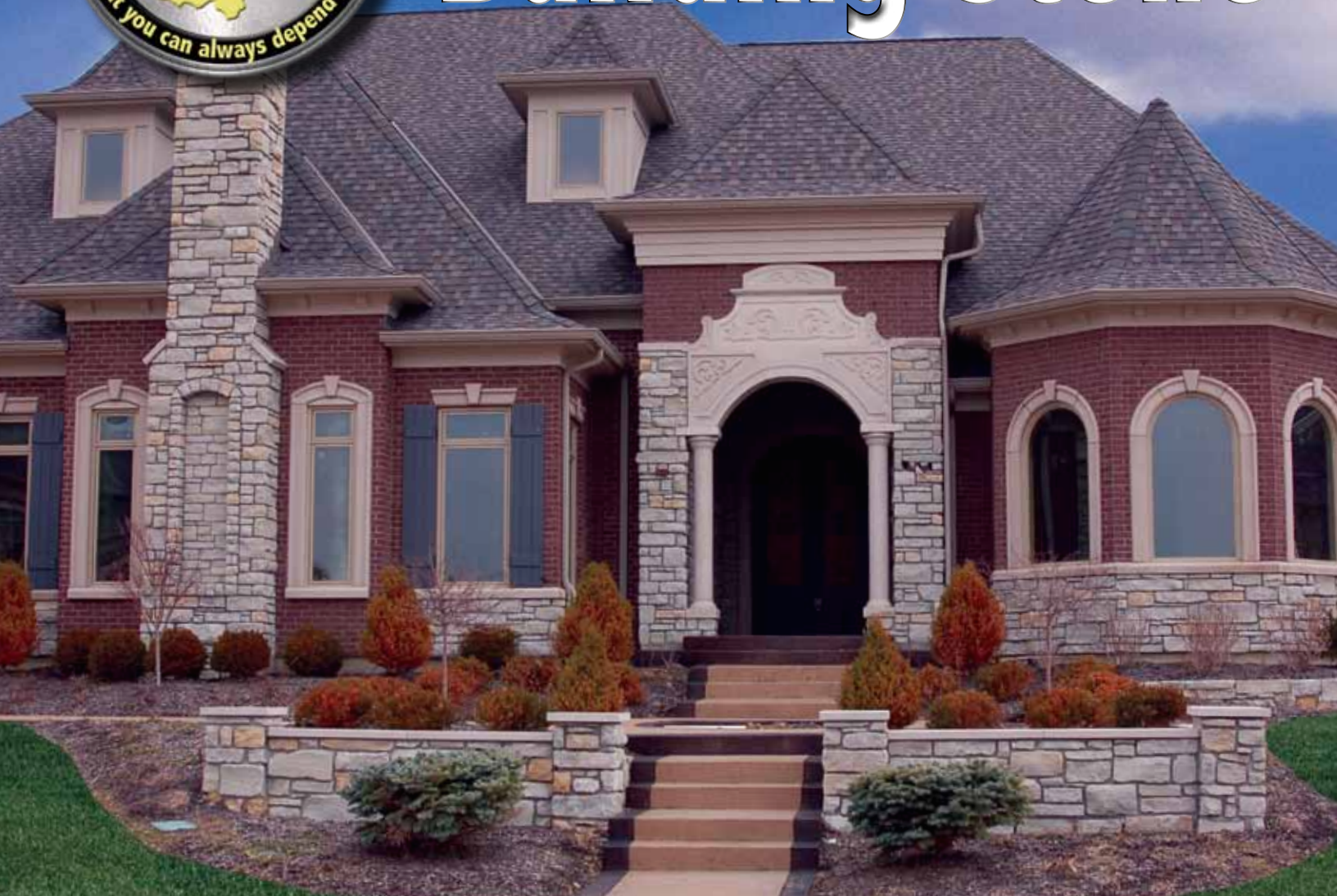

Natural Building Stone



**Canyon
Gray/Tan**
pages 2-3



**Elliott's
Limestone**
pages 4-5



**Gray
Gorge**
pages 6-7



**Rustic
Buff**
pages 8-9



**Southern
Buff**
pages 10-11





Canyon Gray/Tan Natural Building Stone

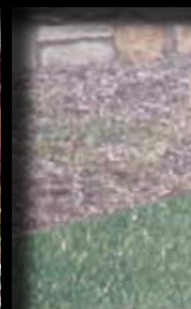



Elliott's Indiana Limestone







Gray Gorge Natural Building Stone





Rustic Buff Natural Building Stone







Southern Buff Natural Building Stone



Web Wall;

Random sizes hand sorted but not mechanically split. Bed depth is 3.0" – 4.5". Diameters vary and are installed bed face out, typically in a "Mosaic" pattern. A stone ledge of 6" is recommended on the footer / foundation. This is available in bulk or bagged product.

Coverage = Approximately 55 sq ft per ton + or -



Split Veneer – Full Bed Depth;

Random Heights determined by the seam thickness that occurs naturally in the quarry formation. This stone is then mechanically split to a 3.5" – 5.5" bed depth and sorted in random lengths. A stone ledge of 6" is recommended on the footer / foundation. This is available in bulk or bagged product.

Coverage = Approximately 40 sq ft per ton + or -

YOUR AUTHORIZED DEALER IS